

CONTRACTORS SHALL VERIFY JOB DIMENSIONS BEFORE ANY JOB COMMENCES. ALL SHOP DRAWINGS SHALL BE SUBMITTED TO THE SUPERINTENDENT AND MANUFACTURERS SHALL NOT COMMENCE FROM THE RETURN OF DIMENSIONS SHOP DRAWINGS ISSUED BY THE CONSULTANT. FLOOR DIMENSIONS SHALL TAKE PRECEDENCE OVER SCALED. THIS DRAWING SHOULD BE READ IN CONJUNCTION WITH ALL RELEVANT CONTRACT SPECIFICATIONS AND DRAWINGS COPYRIGHT OF THIS DRAWING IS VESTED IN WARDLE.

General Notes

- NOTES:
- REFER TO AR4000 SERIES FOR SETOUT OF FLOOR WASTE DRAINS
 - REFER TO AR 4000 SERIES FOR SETOUT OF SERVICES PENETRATIONS.

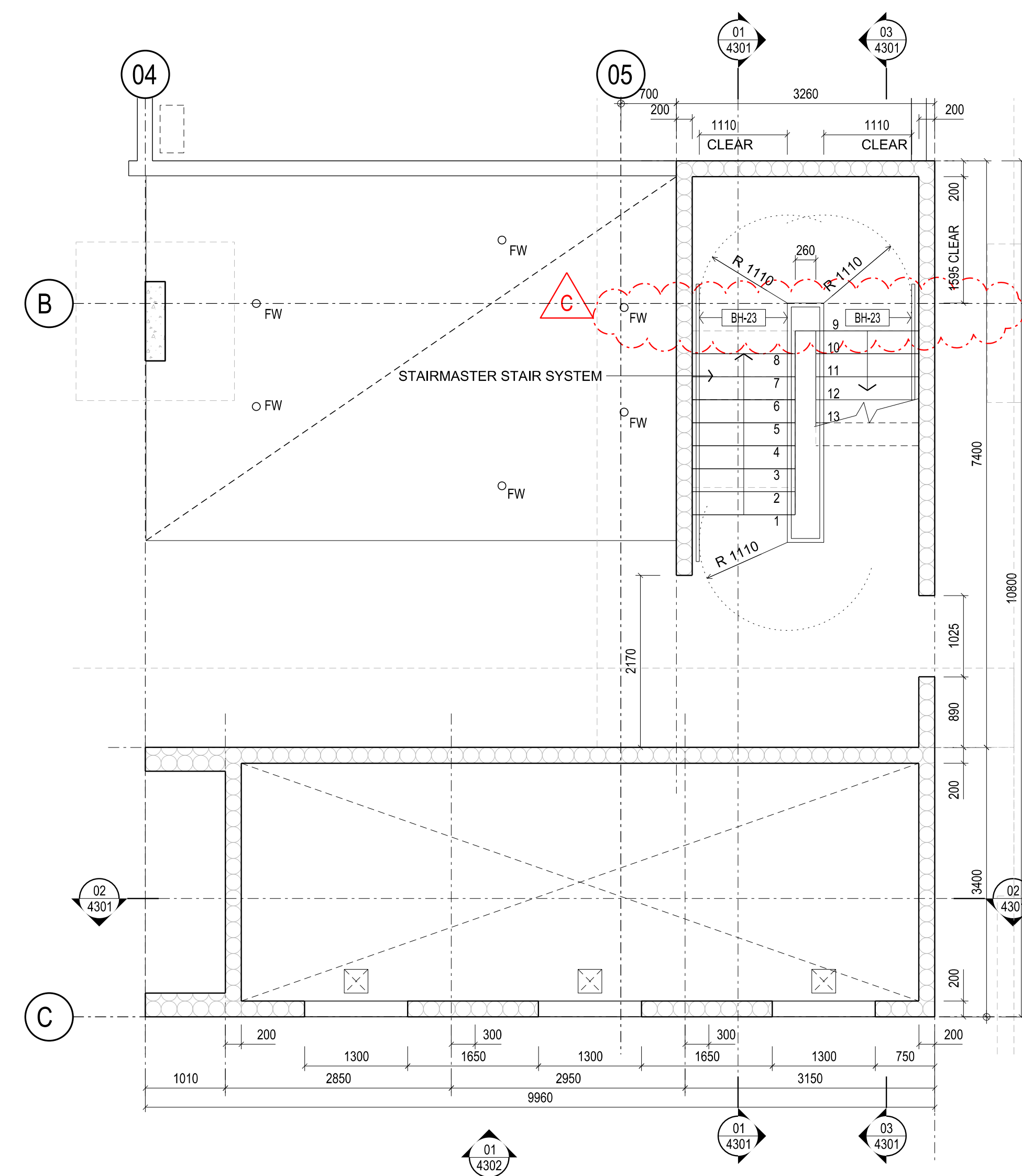

1 LEVEL BASEMENT - CORE 1 PLAN
SCALE 1:50 (TYP. CLEARANCES BETWEEN HANDRAILS)

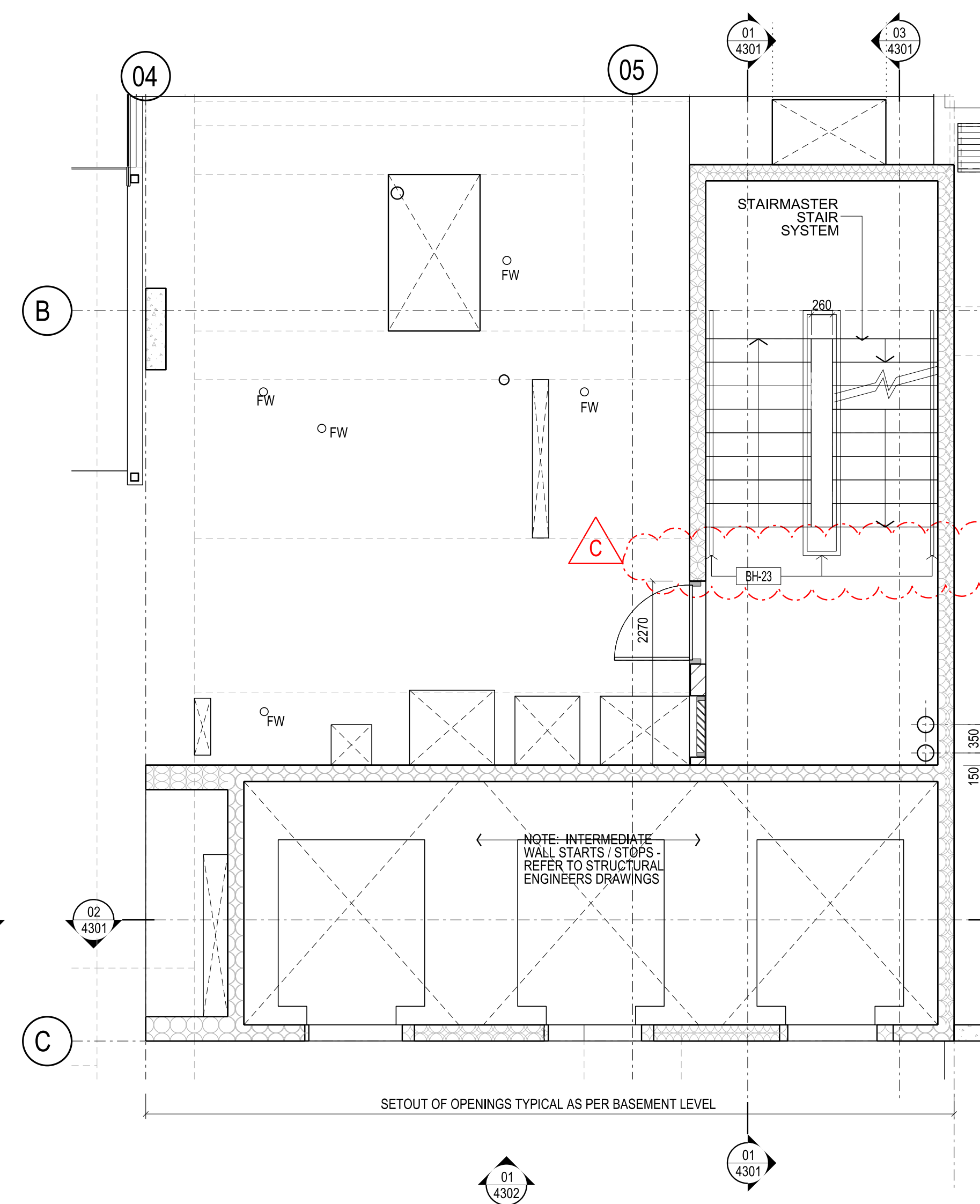

2 LEVEL GROUND - CORE 1 PLAN
SCALE 1:50

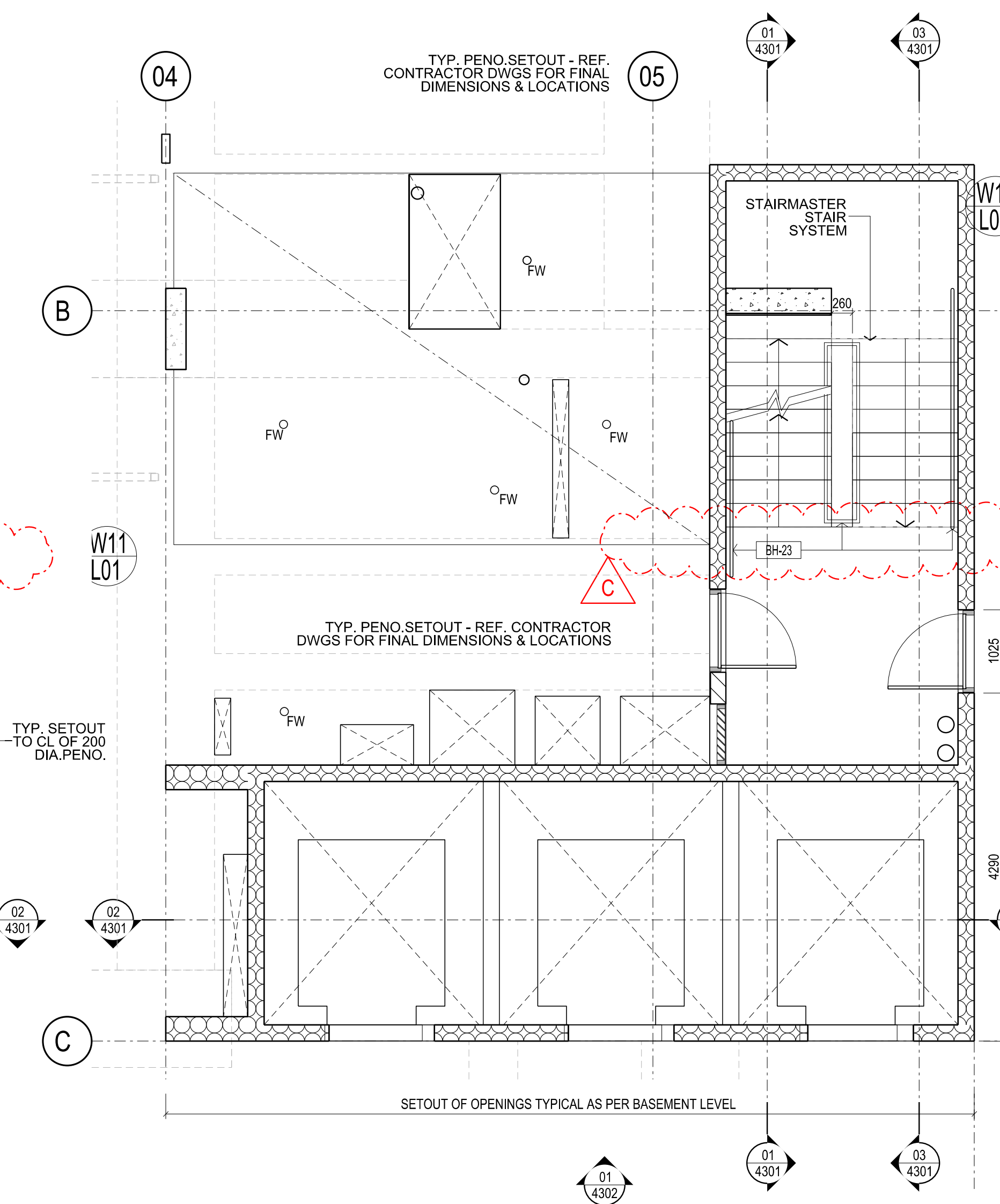

3 LEVEL 1 - CORE 1 PLAN
SCALE 1:50

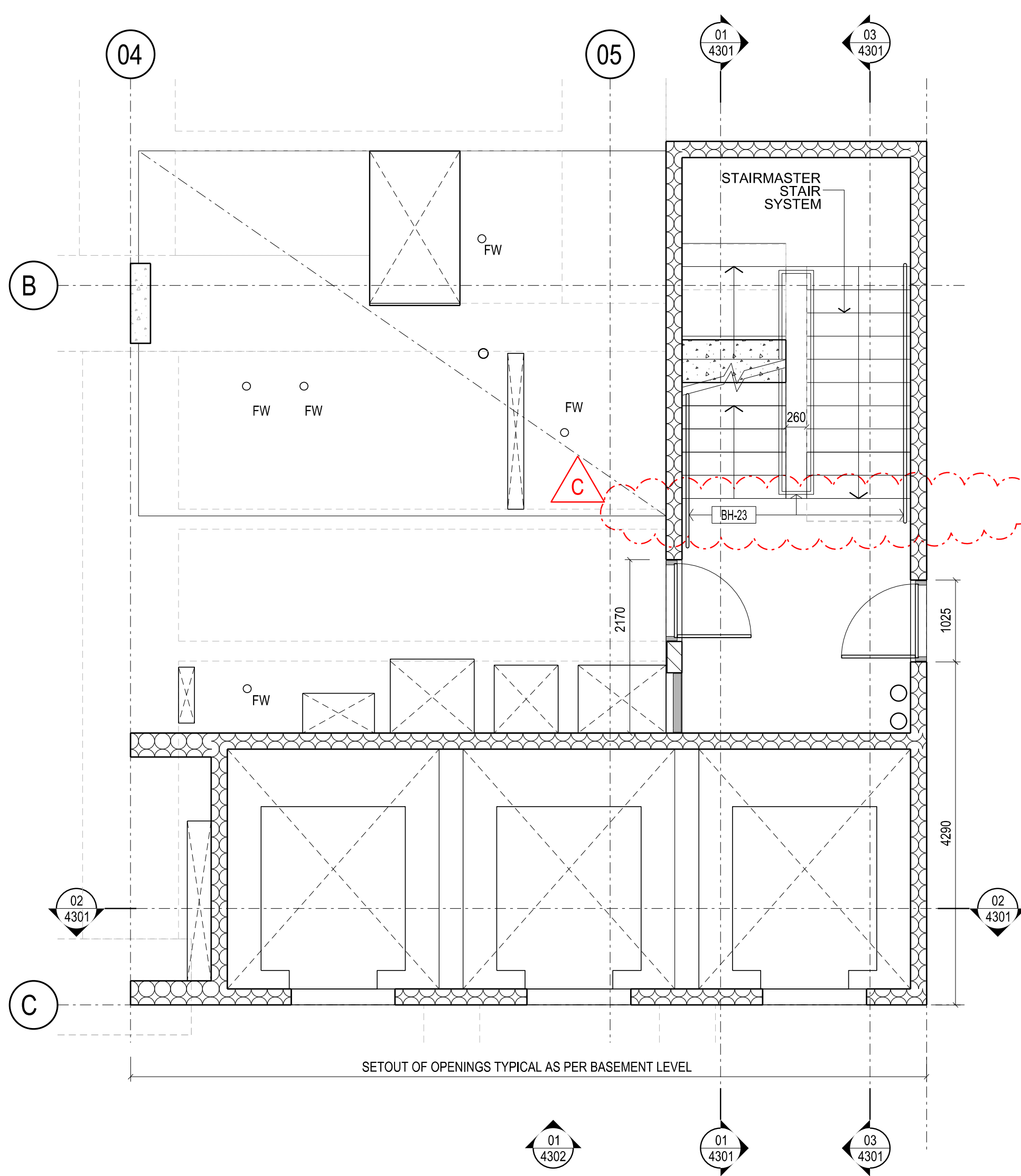
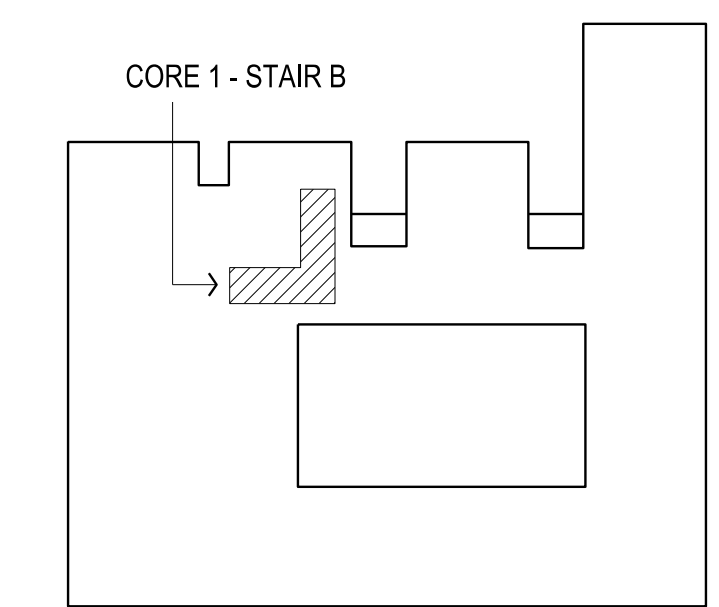

4 LEVEL 2 - CORE 1 PLAN
SCALE 1:50

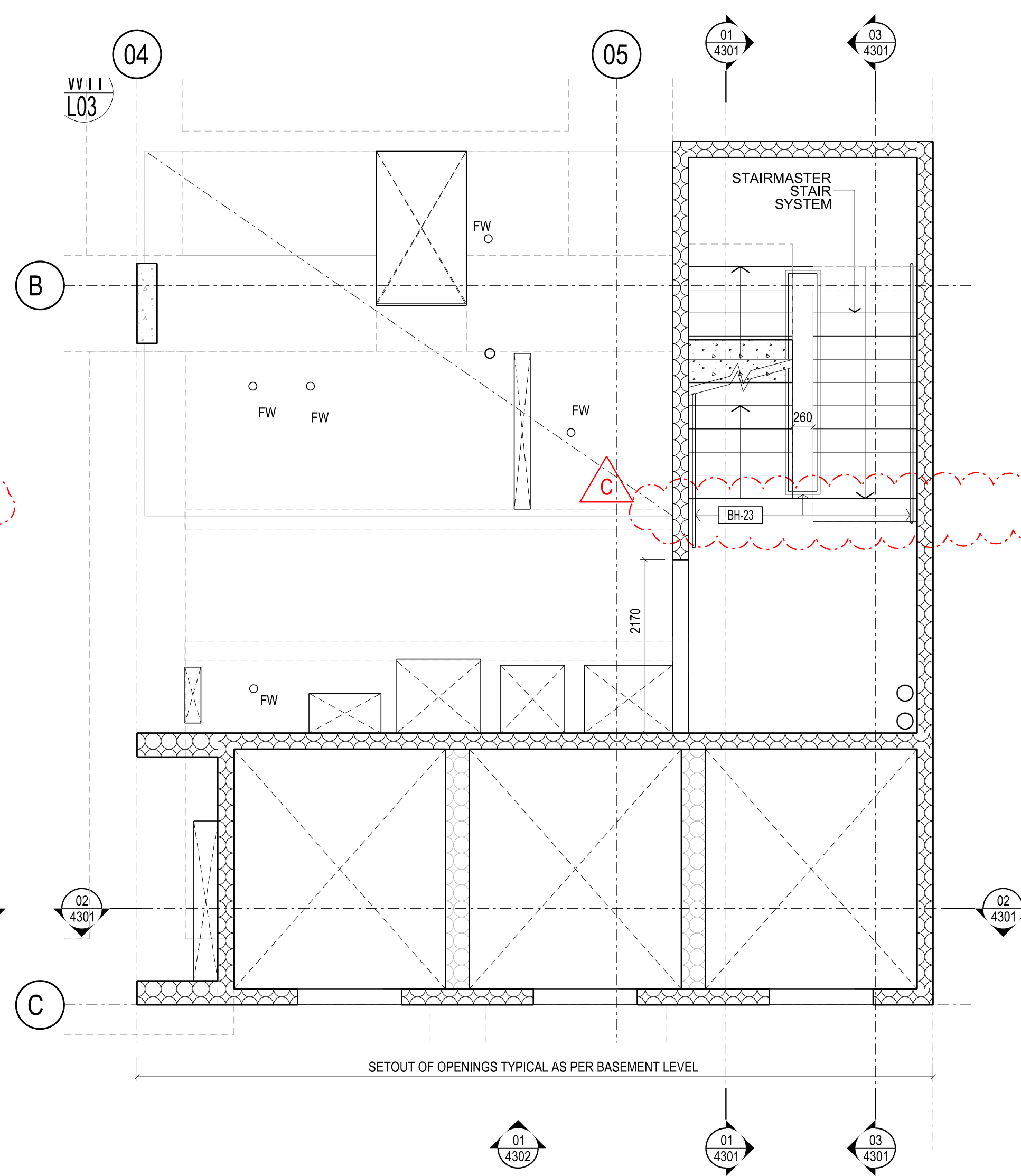

5 LEVEL 3 - CORE 1 PLAN
SCALE 1:50

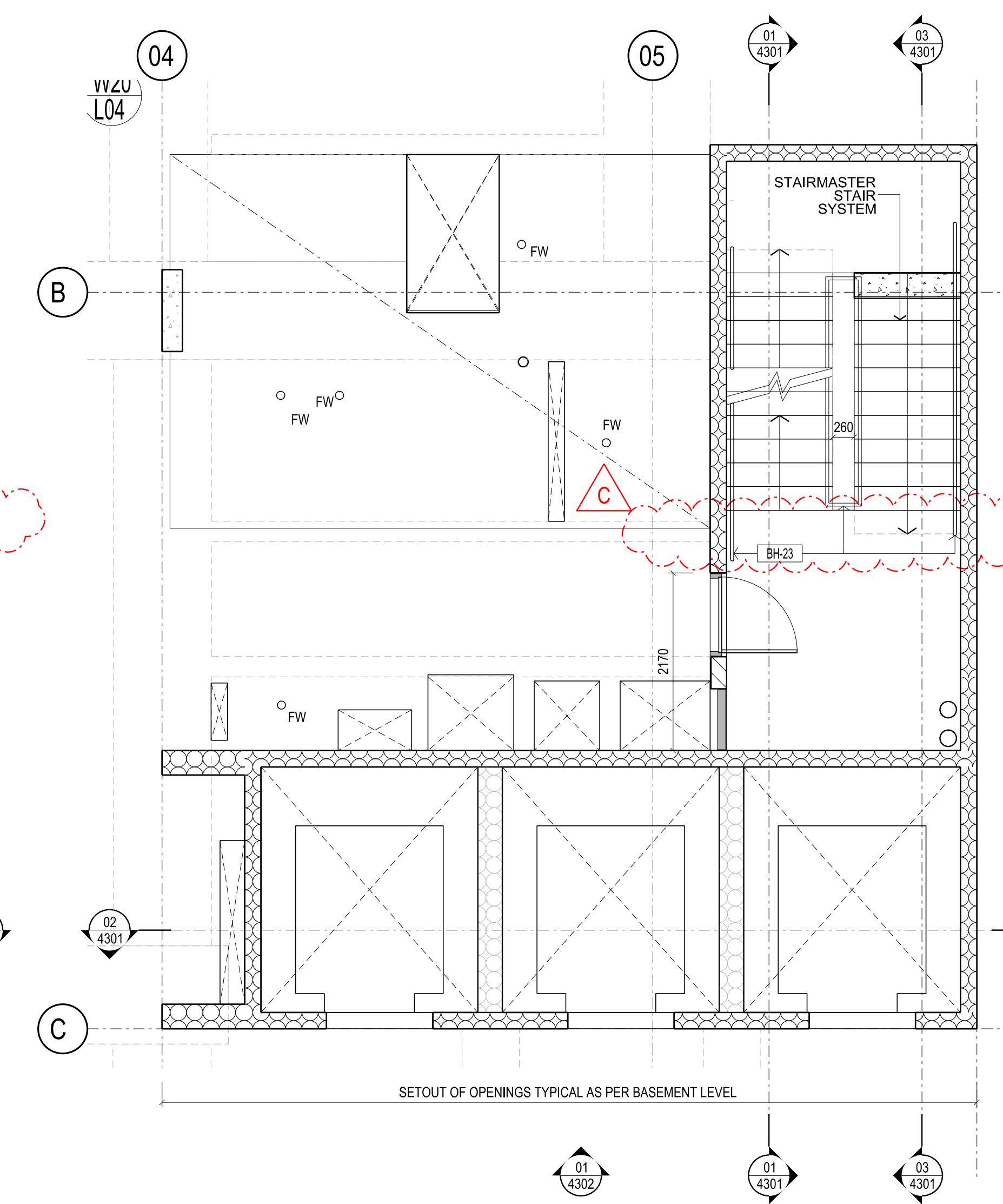

6 LEVEL 4 - CORE 1 PLAN
SCALE 1:50

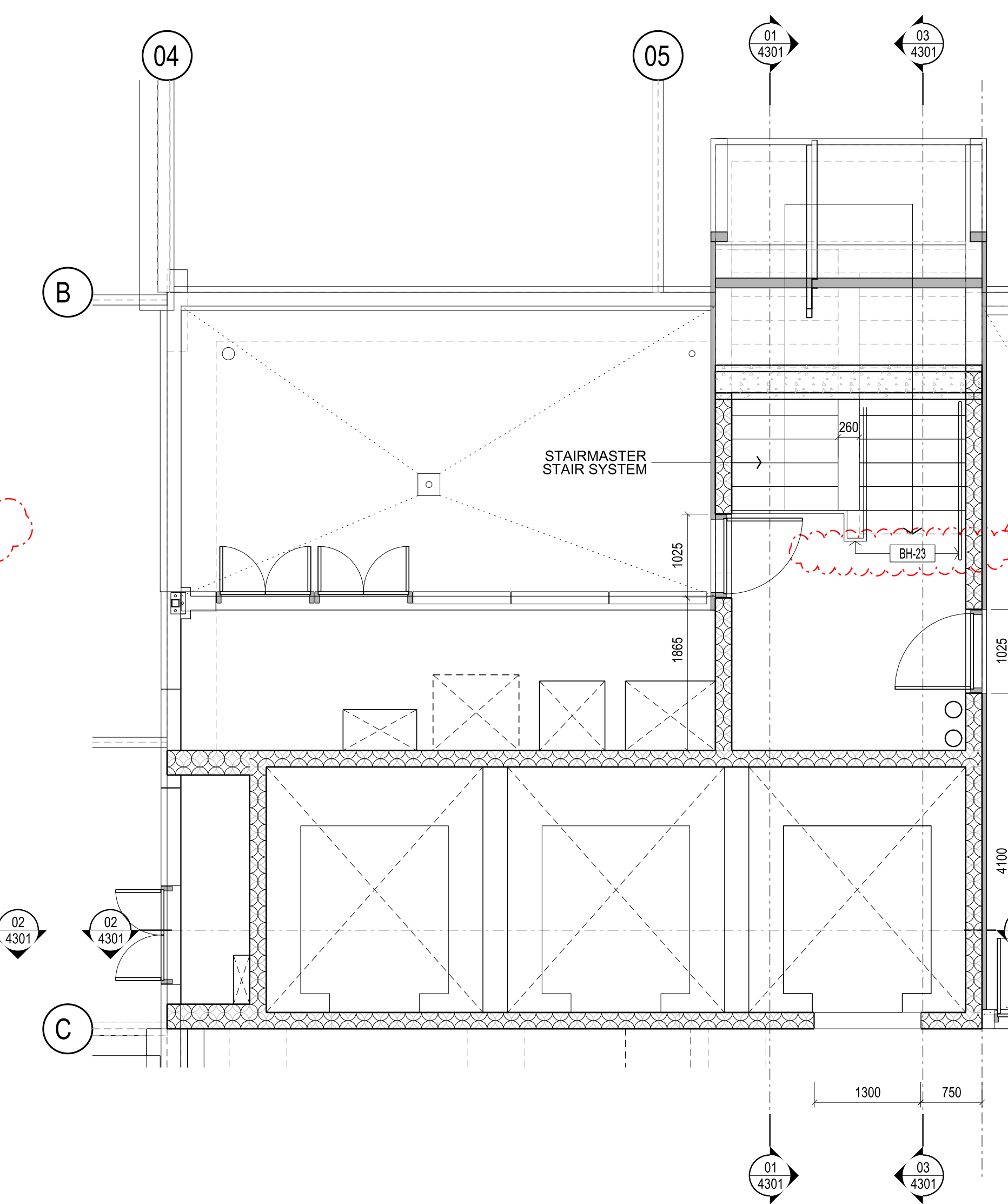

7 LEVEL 5 - CORE 1 PLAN
SCALE 1:50

Rev	Issue	Revision Description	And	Date
10	SG	VALUE MANAGEMENT UPDATE CORES TO PRECAST		12.04.13
09	SG	VALUE MANAGEMENT ISSUE		28.03.13
08	SG	100% CD - TENDER ISSUE		07.09.12
07	SG	90% CD ISSUE		10.09.12
06	SG	75% CD ISSUE		13.07.12
05	SG	50% CD ISSUE		01.06.12
04	SG	25% CD ISSUE		20.04.12
03	SG	FINAL DD ISSUE		24.02.12
02	SG	DD-UPDATE		20.01.12
01	SG	PRELIMINARY DD		02.11.11



NADAAA
 NADAAA
 1920 Washington Street No.2
 Boston Massachusetts 02118 USA
 Telephone +1 617 442 8232
 Facsimile +1 617 442 1417
 Email nadaaa@nadaaa.com

John Wardle Architects
 25 Rokeby Street, Collingwood, Victoria 3066 Australia
 Tel: +61 3 8662 0400 www.johnwardlearchitects.com
 © 2014 John Wardle Architects ABN 83 006 814 268

Client **University of Melbourne Parkville Campus**

Project **Faculty of Architecture Building and Planning**

Title **CONCRETE CORE CORE 1 - PLANS**

Project No.	0913	Scale	1:50 @ A0 1:25 @ A2
Drawing No.	AR4300	Revision	C

Date: Oct 2011 Drawn: Co-Ord: Check:

FILENAME - \$FILES

FOR CONSTRUCTION